

— PILOT AREA —
S.A.A.A.B.
RESTRICTED

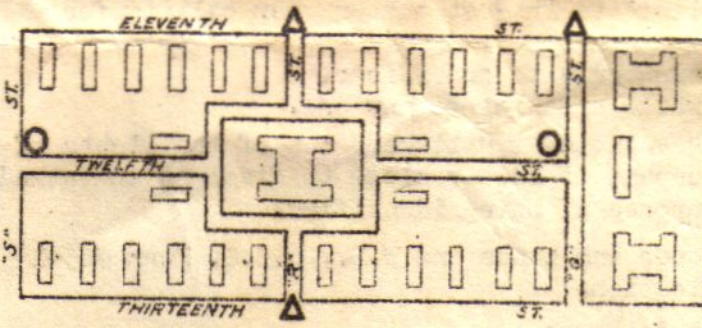

— LEGEND —

- FIRE ALARM BOXES..... Δ
- GAS ATTACK ALARMS... O

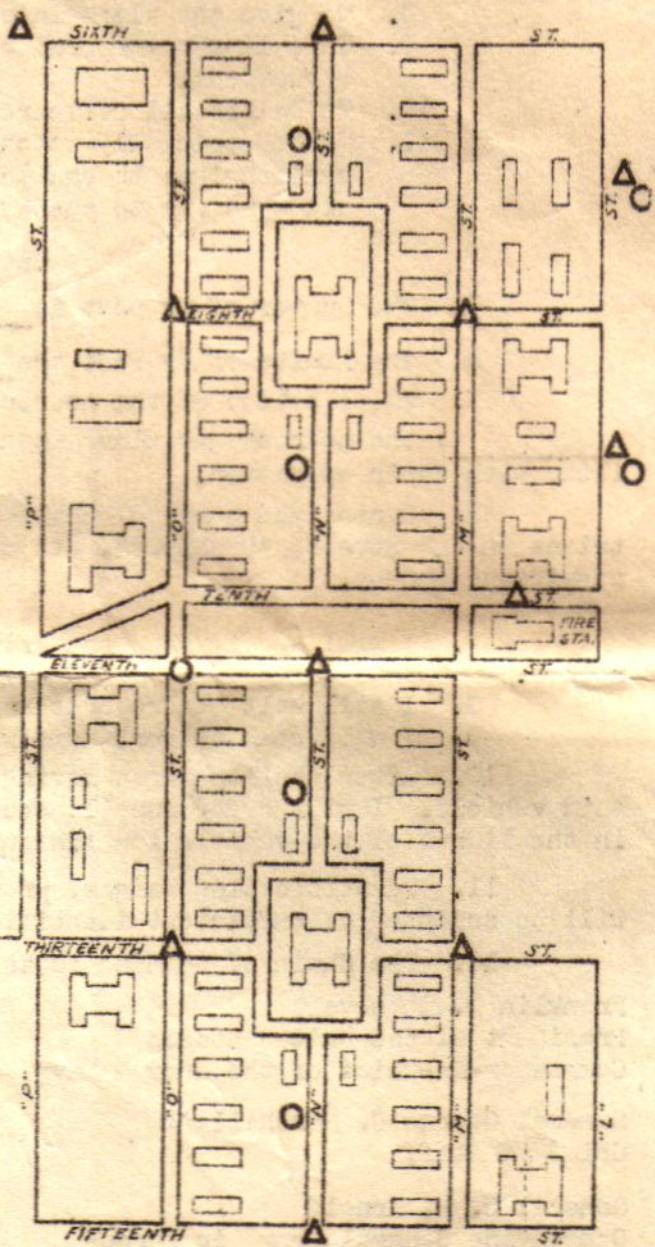

1. I report on Interior Guard Duty on _____ at _____
Date Time

2. My General Orders are:

1. Take charge of this post and all Government property in view.
2. To walk my post in a military manner, keeping always on the alert and observing everything that takes place within sight or hearing.
3. To report all violations of orders I am instructed to enforce.
4. To report all calls from posts more distant from the guardhouse than my own.
5. To quit my post only when properly relieved.
6. To receive, obey and pass on to the sentinel who relieves me all orders from the commanding officer, officer of the day, and officer and noncommissioned officers of the guard only.
7. To talk to no one except in line of duty.
8. To give the alarm in case of fire or disorder.
9. To call the corporal of the guard in any case not covered by instructions.
10. To salute all officers and all colors and standards not cased.
11. To be especially watchful at night, and, during the time for challenging, to challenge all persons on or near my post and to allow no one to pass without proper authority.

Special Orders.

3. The number of my post is _____.

4. The limits of my Post are _____.

5. The location of the nearest fire box (or boxes) is at _____; the nearest gas alarm is at _____; and I am familiar with their operation.

6. During the hours of challenge, I will not challenge vehicles or pedestrians on "L" Street, "O" Street, 6th Street and 11th Street unless they act in a suspicious manner.

7. I will prefix the word "Pilot" to my Post number when calling for relief.

8. I will halt before presenting arms to an officer.

9. I will come to Port Arms while speaking to any one.

10. After challenging a moving vehicle, I will keep out of the lights of said vehicle. I will order one (1) occupant of said vehicle to dismount and stand in the lights of the vehicle for the purpose of being identified.

11. Identification badges, proper arm bands and W.D., A.G.O. Form #65-1 will be accepted as sufficient identification.

12. The Chain of Command is as follows:

Franklin D. Roosevelt
President of the United States
Commander-in-Chief of the Army & Navy

Lieut-General E. K. Yeunt
Commanding General, A.A.F. Tng Comd.

General George C. Marshall
Chief of Staff

Major General Ralph P. Cousins
Comd. General, A.A.F. West-Flying Tng Co

General H. H. Arnold
Commanding General Army Air Forces

Colonel William A. Robertson
Comd. Officer, Santa Ana Army Air Base

Lieut-Colonel Palmer Bradley
School Commandant, Pilot School, S. A. B.

13. The name of my Wing Commander is _____.

14. The name of my Squadron Commander is _____.

15. I certify that I am familiar with the foregoing and will comply with same to the best of my ability.